LOT 6 (1)

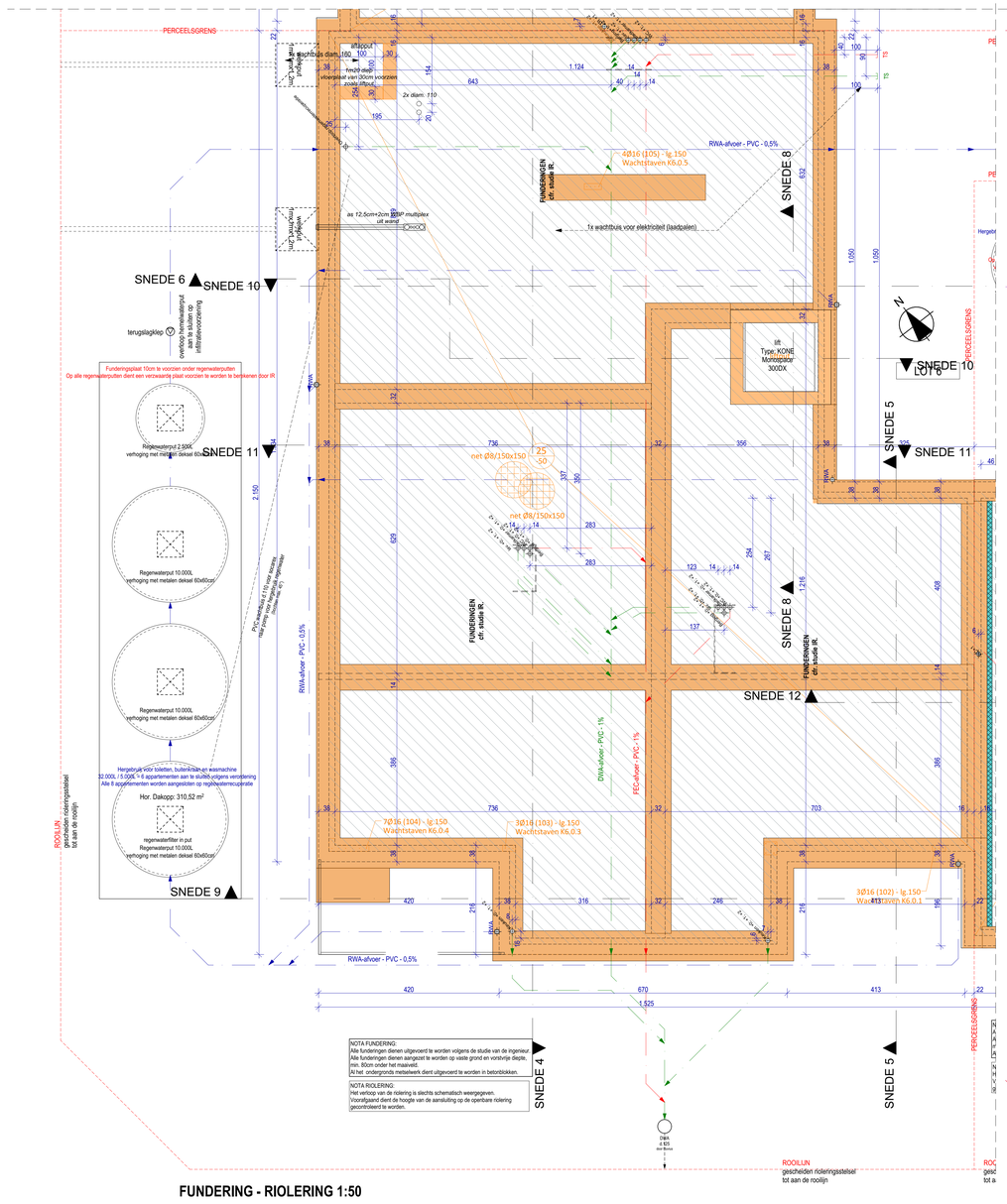

FUNDERING - RIOLERING 1:50

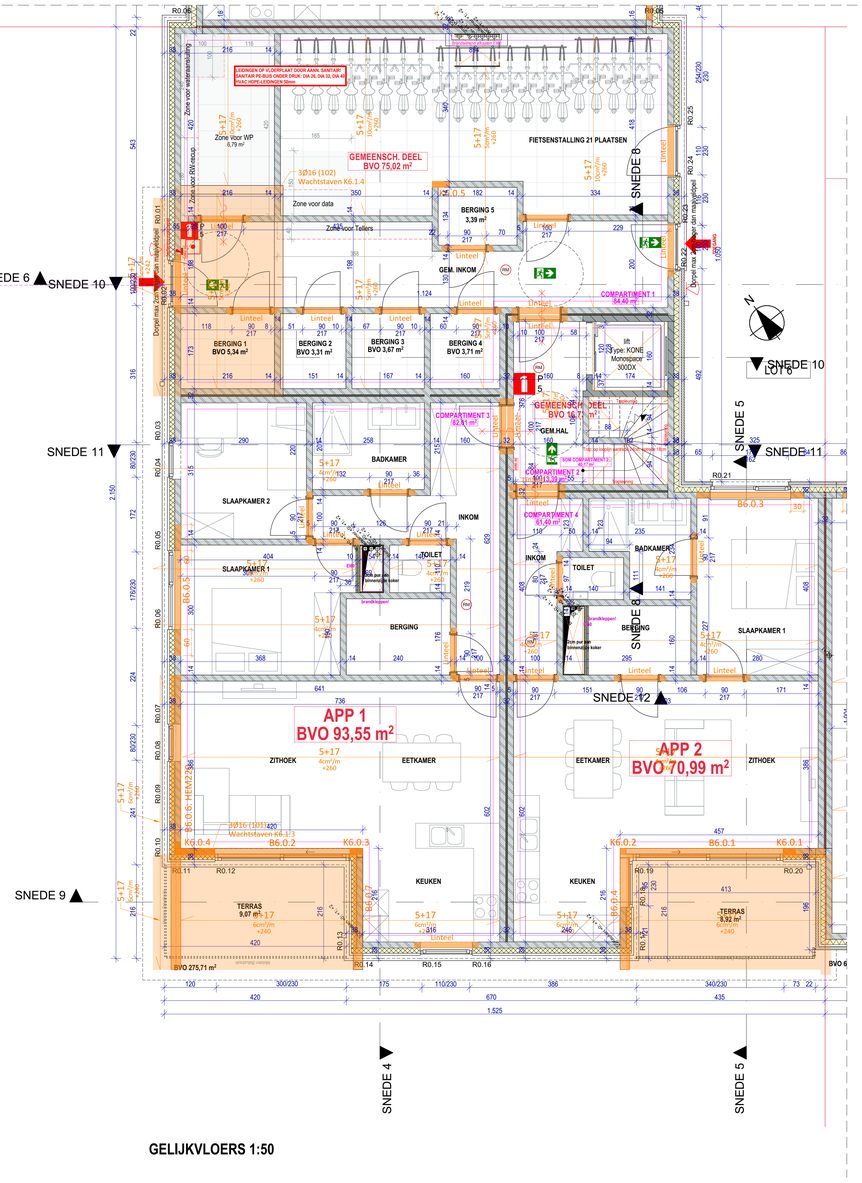

GELIJKVLOERS 1:50

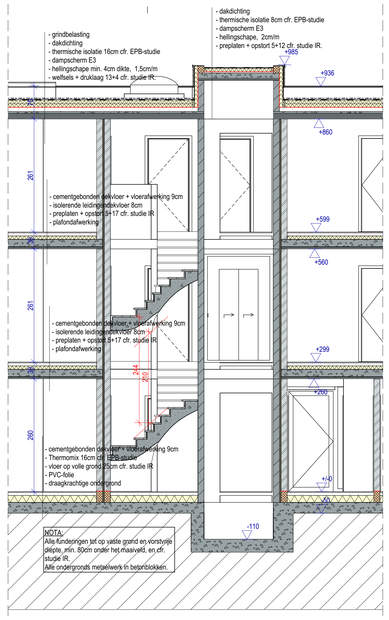

SNEDE 8 1:50

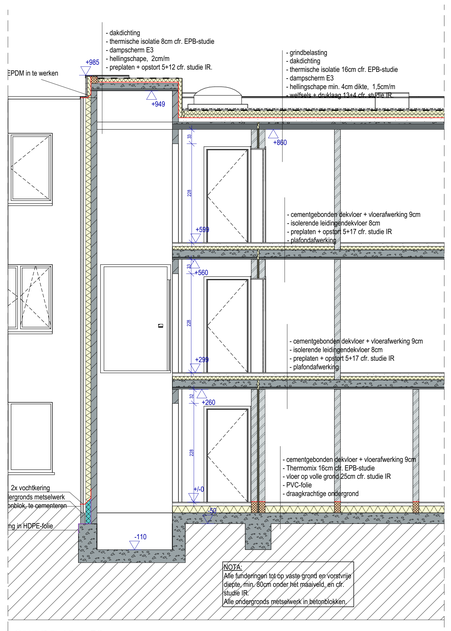

SNEDE 10 1:50

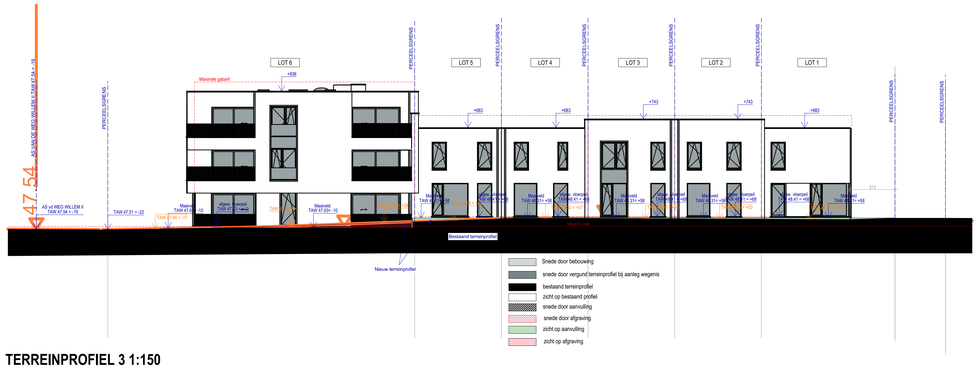

TERREINPROFIEL 3 1:150

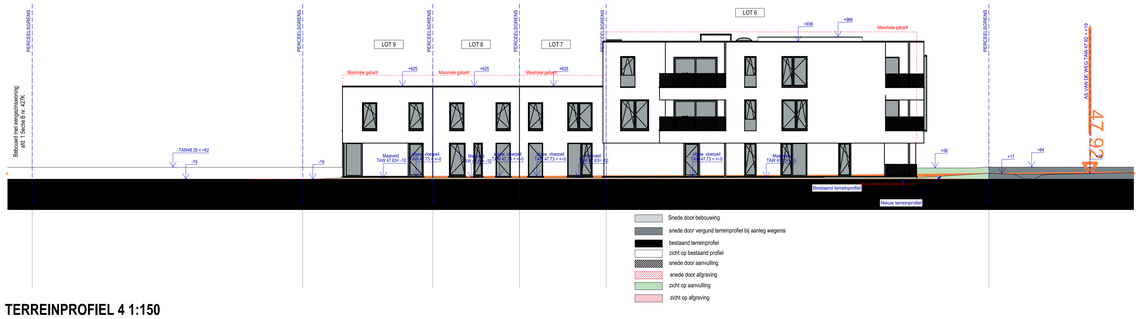

TERREINPROFIEL 4 1:150

UITVOERINGSPLANNEN_20250110

Dossier: **aRA2023-08**

Project: **Matexi Pelt - Willem 2**

Opdracht: **Bouwen van 15 woningen en 8 app.**

ARA ARCHITECTEN

Werfadres:
Tullinse (Zijdraat Willem II-straat)
3900 Pelt

Projectarchitect:
- dirk@ara-architecten.be | 0494 10 95 04
- ward@ara-architecten.be | 0494 67 59 12
- koen@ara-architecten.be | 011 18 45 18
- bertold@ara-architecten.be | 011 18 45 18

Contactgegevens:
Sint-Lucaastraat 9 bus 1, 3530 Houthalen